

FC Alliance B G02

FC Alliance
 Woodinville, WA
 G02 total strength=263
 attack=0.21 defense=0.12
 fall league = RCL G02 Div 5, Spr RCL G02 Div
 alt names used:
 FC Alliance G02 B
 FC ALLIANCE PREMIER FC ALLIANCE GIRL!
 FC Alliance White [G02]

Venues played:
 Starfire Spring Classic GU11
 Bigfoot Gold U11
 RCL G02 Div 5
 Spr RCL G02 Div 4
 Challenge Cup G02 Division 3 – Challenge 3



FC Alliance B G02
 Dots are actual minus expected GF (blue circles) and GA (red triangles).
 Blue line is smoothed change in attack strength. Red is smoothed change in defense strength.

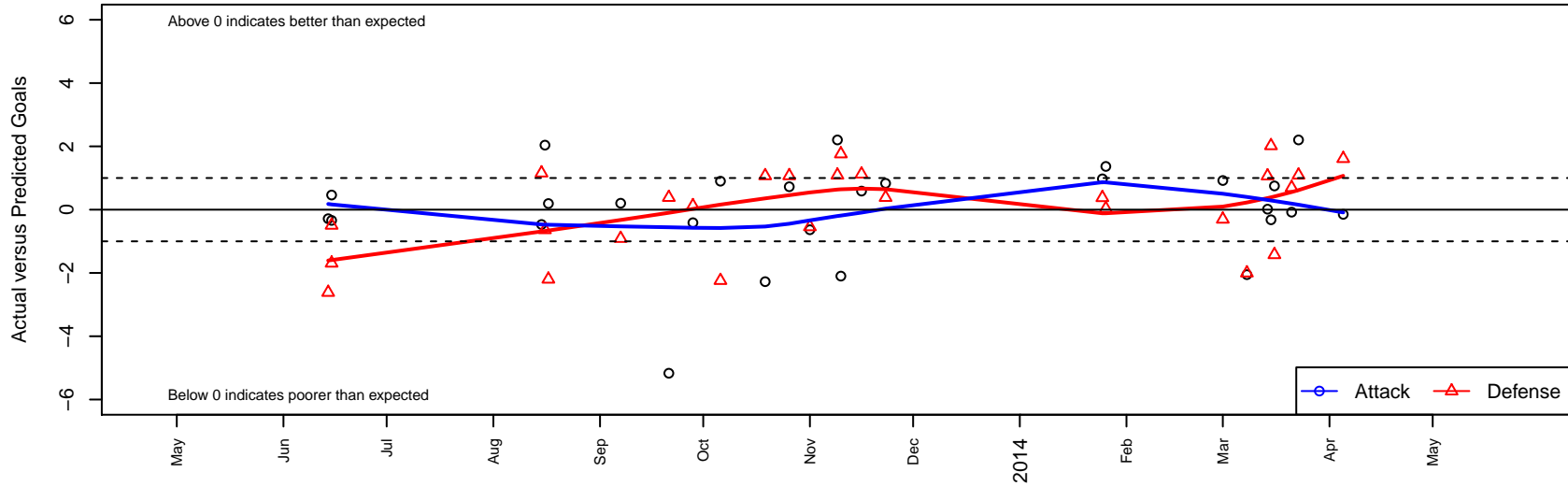

| | date | home | | away | | venue | pred.home | pred.away |
|------|-------------|------------------------------|---|----------------------------|---|--|------------------|------------------|
| 3621 | 2014-04-05 | Blackhills FC Black G02 | 2 | FC Alliance B G02 | 1 | Challenge Cup G02 Division 3 – Challenge 3 | 3.61 | 1.15 |
| 3562 | 2014-03-23 | FC Alliance B G02 | 4 | WA Rush Nero G02 | 0 | Challenge Cup G02 Division 3 – Challenge 3 | 1.80 | 1.09 |
| 3523 | 2014-03-21 | FC Alliance B G02 | 1 | Seattle United Nova G02 | 1 | Challenge Cup G02 Division 3 – Challenge 3 | 1.08 | 1.70 |
| 3488 | 2014-03-16 | Crossfire Premier C G02 | 4 | FC Alliance B G02 | 2 | Challenge Cup G02 Division 3 – Challenge 3 | 2.58 | 1.25 |
| 3438 | 2014-03-15 | PacNW White G02 | 1 | FC Alliance B G02 | 1 | Challenge Cup G02 Division 3 – Challenge 3 | 3.02 | 1.32 |
| 3428 | 2014-03-14 | FC Alliance B G02 | 3 | Snohomish United Red G02 | 0 | Spr RCL G02 Div 4 | 2.98 | 1.06 |
| 3400 | 2014-03-08 | Harbor Premier Green G02 | 4 | FC Alliance B G02 | 0 | Spr RCL G02 Div 4 | 2.00 | 2.05 |
| 3305 | 2014-03-01 | Seattle United Nova G02 | 2 | FC Alliance B G02 | 2 | Spr RCL G02 Div 4 | 1.70 | 1.08 |
| 3118 | 2014-01-26 | FC Alliance B G02 | 3 | Eastside FC Blue G02 | 1 | Spr RCL G02 Div 4 | 1.63 | 1.04 |
| 3107 | 2014-01-25 | FC Alliance B G02 | 3 | Highline Premier Red G02 | 1 | Spr RCL G02 Div 4 | 2.03 | 1.38 |
| 2901 | 2013-11-23 | Snohomish United White G02 | 0 | FC Alliance B G02 | 9 | RCL G02 Div 5 | 0.38 | 8.17 |
| 2833 | 2013-11-16 | FC Alliance B G02 | 3 | RV Slammers White G02 | 0 | RCL G02 Div 5 | 2.41 | 1.12 |
| 2761 | 2013-11-10 | FC Alliance B G02 | 0 | Three Rivers SC Yakima G02 | 0 | RCL G02 Div 5 | 2.10 | 1.76 |
| 2723 | 2013-11-09 | FC Alliance B G02 | 4 | WA Rush Nero G02 | 0 | RCL G02 Div 5 | 1.80 | 1.09 |
| 2504 | 2013-11-01 | FC Alliance B G02 | 3 | Eastside FC Grey G02 | 1 | RCL G02 Div 5 | 3.64 | 0.46 |
| 2451 | 2013-10-26 | FWFC White G02 | 0 | FC Alliance B G02 | 4 | RCL G02 Div 5 | 1.07 | 3.28 |
| 2313 | 2013-10-19 | FC Alliance B G02 | 1 | FWFC White G02 | 0 | RCL G02 Div 5 | 3.28 | 1.07 |
| 2039 | 2013-10-06 | Three Rivers SC Yakima G02 | 4 | FC Alliance B G02 | 3 | RCL G02 Div 5 | 1.76 | 2.10 |
| 1789 | 2013-09-28 | RV Slammers White G02 | 1 | FC Alliance B G02 | 2 | RCL G02 Div 5 | 1.12 | 2.41 |
| 1642 | 2013-09-21 | FC Alliance B G02 | 3 | Snohomish United White G02 | 0 | RCL G02 Div 5 | 8.17 | 0.38 |
| 1309 | 2013-09-07 | WA Rush Nero G02 | 2 | FC Alliance B G02 | 2 | RCL G02 Div 5 | 1.09 | 1.80 |
| 915 | 2013-08-17 | Seattle United Copa G03 | 6 | FC Alliance B G02 | 3 | Bigfoot Gold U11 | 3.80 | 2.81 |
| 876 | 2013-08-16 | Crossfire Select Reibold G02 | 2 | FC Alliance B G02 | 4 | Bigfoot Gold U11 | 1.36 | 1.96 |
| 860 | 2013-08-15 | Snohomish United Black G02 | 4 | FC Alliance B G02 | 0 | Bigfoot Gold U11 | 5.16 | 0.47 |
| 106 | 2013-06-15 | Surrey United 2003G | 6 | FC Alliance B G02 | 1 | Starfire Spring Classic GU11 | 4.31 | 0.54 |
| 111 | 2013-06-15 | FC Alliance B G02 | 0 | ISC Gunners A G02 | 5 | Starfire Spring Classic GU11 | 0.34 | 4.51 |
| 89 | 2013-06-14 | FC Alliance B G02 | 0 | Eastside FC Red G02 | 7 | Starfire Spring Classic GU11 | 0.29 | 4.38 |